

Extremely Profitable Betting System [Winning Rate 50%+]

This system is based on statistics.

The target is to win the number of bets needed, depending on the strategy you follow.

And the choices you make give the profitable results.

What do I mean?

The odds that a bookmaker gives for example for the home win of a team, is relevant to the possibilities of the win to be achieved.

You will see below a table of over-under statistics depending on the odds.

Odds under-over	Games	% under	% over
1.40-2.20	452	62.6 %	37.4 %
1.45-2.00	90	65.6 %	34.4 %
1.45-2.10	952	62.6 %	37.4 %
1.50-1.90	272	61.4 %	38.6 %
1.50-2.00	1445	58.3 %	41.7 %
1.50-2.05	57	64.9 %	35.1 %
1.53-1.95	101	50.5 %	49.5 %
1.55-1.85	341	52.5 %	47.5 %
1.55-1.90	1327	55.8 %	44.2 %
1.55-1.93	464	56.9 %	43.1 %
1.55-1.95	929	56.9 %	43.1 %

You understand that the low under or low over given odds, succeed in a much better percentage. For example under of 1.45 succeed almost 63%, under of 1.55 succeed almost average 56%, over of 1.50 succeed 54%, over of 1.40 succeed almost average 62% etc.

1.55-2.00	70	55.7 %	44.3 %
1.57-1.90	395	60.3 %	39.7 %
1.95-1.55	774	47.4 %	52.6 %
2.00-1.45	75	41.3 %	58.7 %
2.00-1.50	1415	46.5 %	53.5 %
2.10-1.40	68	26.5 %	73.5 %
2.10-1.45	1088	42.4 %	57.6 %
2.20-1.40	616	39.1 %	60.9 %
2.30-1.35	211	35.5 %	64.5 %
2.35-1.35	121	38.8 %	61.2 %
2.50-1.30	141	33.3 %	66.7 %

All these successful bets show to us that if you bet 100 times you may win from 54 to 63 of them if you choose odds like that. We all know that if you make flat betting, -just bet a specific amount of money to each bet- you will lose your money.

But if you follow some strategies to take advantage of the number of wins you make - more than the losses- then you will learn how to make profit.

So, we just want the possibilities to verify our choices.

And why over - under?

Some leagues and some teams are made for playing football we all want. For example, some teams in Holland Eredivisie, play to score as much goals they can. It's their mentality. If a team knows how to score, then scores. If a team knows how to keep a result, then always try to keep it. This is what they know to do.

This rule helps to raise the percentage of success that the odds by themselves try to verify.

If I can play 100 games and win 60 of them then I have profit for sure.

Let's move to the system

This system is designed to give you a standard profit after every bet.

To follow this strategy we need a win rate of 50+ % of the total number of bets.

So we have to choose odds that in the long run give us more than 50% success.

I propose to bet on sports over-under between 1.40 - 1.70 at most, unless the possibilities of the result are better and also giving a high odd more than 1.70.

Let's build a random scenario which will give us at the end a 50% success.

We start with **200\$**.

We choose the unit we want to earn per winning bet. Let's say we want **5\$** per bet.

Depending our choice, the odd is different.
Let's assume that is stable and an average **1.57**.

I have created an application for Windows called [Betting Manager](#) that manages and keeps performance of our picks.
Also using a **built in calculator**, proposes our next bet.

If you want to learn how it works, click [here](#).

At the end of the guide I am going to tell you how to calculate without using the software.

1. We open the **built-in calculator** and fill the boxes.

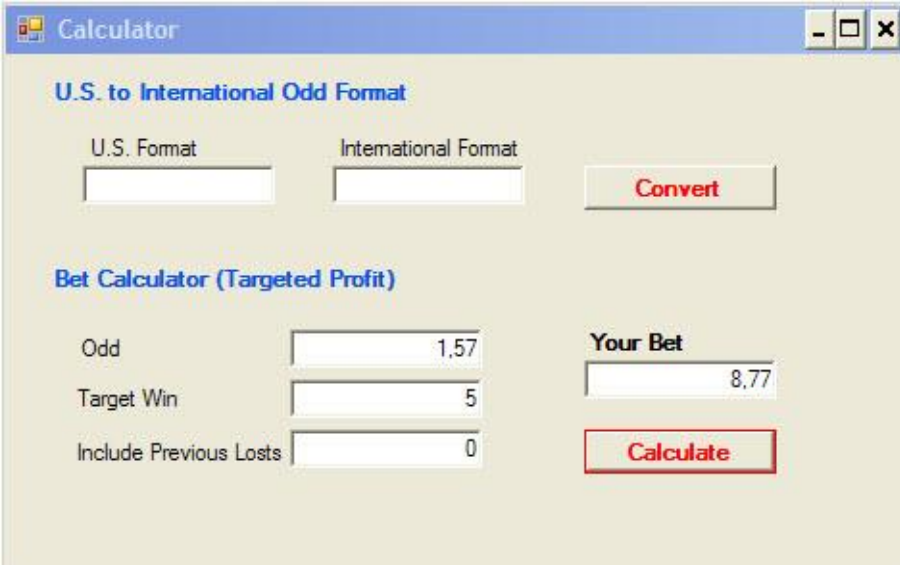

- U.S. to International Odd Format:** This section has two input fields labeled "U.S. Format" and "International Format", and a "Convert" button.
- Bet Calculator (Targeted Profit):** This section has three input fields: "Odd" (with the value 1.57), "Target Win" (with the value 5), and "Include Previous Losses" (with the value 0). To the right of these fields is a "Your Bet" field (with the value 8.77) and a "Calculate" button.

We bet 8.77\$.

We lose. Now we have $200\$ - 8.77\$ = 191.23\$$

2. We open the **built-in calculator** again and fill the boxes including our previous lost bet.

Calculator

U.S. to International Odd Format

U.S. Format International Format **Convert**

Bet Calculator (Targeted Profit)

Odd Your Bet

Target Win

Include Previous Losses **Calculate**

We bet 24.16\$.

We win. 37.93\$. Real profit $37.93\$ - 24.16\$ = 13.77\$$ Now we have
 $191.23\$ + 13.77\$ = \mathbf{205\$}$

As you see with 50% success we earn our first target and all the previous lost bets.

Using the **built-in calculator** of **Betting Manager** application, we follow the next step by step bets.

Now we start from the beginning.

We bet 8.77\$

1. Win 5\$ Account : 210\$

Now we start from the beginning again.

We bet 8.77\$

1. Lose 8.77\$ Account : 201.23\$

We write our lost bet. **8.77\$**. *Calculate the next.*

We bet 24.16\$

2. Lose 24.16\$ Account : 177.07\$

We write besides our new lost bet **8.77\$** **24.16\$**

*Now we lost twice. But in the next calculation we will not include all the previous lost bets.
Just the previous one. (24.16\$)*

That is because our bets are going to become too high and we don't want to raise the risk.

We bet 51.16\$.

3. Win. $80.32\$$. Real profit $80.32 - 51.16 = 29.16\$$.
Previous $24.16\$$ + our unit $5\$$.
Now we have $177.07\$ + 29.16\$ = 206.23\$$

We erase the last lost bet 8.77\$ 24.16\$

Calculate the next, including the lost we didn't win back. (8.77\$)

We bet 24.16\$

4. Lose $24.16\$$ Account : $182.07\$$
We write besides our new lost bet 8.77\$ 24.16\$

Calculate the next, including only the last lost bet. (24.16\$)

We bet 51.16\$

5. Win. 80.32\$. Real profit 29.16\$.
Now we have $182.07\$ + 29.16\$ = 211.23\$$
We erase the last lost bet 8.77\$ 24.16\$

Calculate the next, including the lost bet that left. (8.77\$)

We bet 24.16\$
6. Win. 37.93\$. Real profit 13.77\$. Now we have $211.23\$ + 13.77\$ = 225\$$
We erase the last lost bet 8.77\$

And we start from the beginning.

You see that in the previous 6 bets we had 50% success.

**But we won every unit of 5\$ per winning bet and
we took back all our previous lost bets.**

Now we have 225\$ and we started with 200\$.

We earned 5\$ for every winning bet.

Depending on your account, you choose your unit per winning bet.

Remember that you may have better win percentage than 50%.

These odds that verify the possibilities by themselves,
will help you to succeed.

**Betting Manager will help you to split your account and manage
with discipline.**

You may have a losing streak.

If you work only with the available bank, you will save the most
part of your account.

Learn how Betting Manager works [here](#).

Tip: If you have a losing streak and the stake become too high,

split your lost bets to parts and try to win the parts.
This is going to low the stakes.

For example : We write besides our new lost bet 8.77\$ 24.16\$

You can make it 8.77\$ 8.06\$ 8.06\$ 8.04\$

Now try to take back the last lost (8.04)

Don't be afraid.
You will also have a winning streak too.

Remember that the statistics and the possibilities work for you.

Calculator

Next Bet = (Target Win + Previous Lost Bet)/(Odd -1)

But don't forget to follow a special rule.

**Remember that is not necessary to turn your 100\$ into 10000\$
in the next 10 days.**

What would you choose?

Make money fast with high risk losing them?

or

Make money taking your time with almost zero risk?

Try to raise your account at least 30% each month.

Account 1000\$

1/2015	1300\$
2/2015	1690\$
3/2015	2197\$
4/2015	2856\$
5/2015	3713\$
6/2015	4827\$
7/2015	6275\$
8/2015	8157\$
9/2015	10605\$

10/2015	13786\$
11/2015	17922\$
12/2015	23298\$

Do you want me to continue?
Think yourself. Only 30% raise your account.

This is only with a winning rate of 50%.
The odds will give us better results. Because these are the possibilities.
You can also take some tipsters from some professionals who are reading the teams all day and can give you a 65% to 70% winning success at these odds.

I prefer mostly the one below because they are more accurate

Football Tipster - The Best Football Betting Predictions System Is Working

Below, there is an instance of that the system is working.

You can verify the integrity of the results at the following link
<http://bit.ly/betofBetManager>

(A Greek forum where the bets were placed in time with proof)

Bankroll Start 500.00€ (or \$ or £ any currency)

[The placed stakes are typical, just to see that the system is working.](#)

Using a bankroll management software for Windows. We split our bankroll into 3 parts, and work only with the first.
Below you see the bankroll after the first 11 bets.

Staking Plan

(Our target is always to earn 5.00€, unless if we want to earn back previous lost bets. Then the target is 1.00€ + the last previous lost bet, just to lower the possibility of losing a big part of our bankroll.)

Betting Manager 1.0 - Infobeto.mdb

File Bank Calculator How To... About Save and Exit

By KDR

Total Bank **516,75**

Available Bank **183,42** Part 2 **166,67** Part 3 **166,67** Split

Bet Bank % **4** Max bet **7,34** Odd **0** Your bet Undo

WIN LOST

Bets	Bank	Deposits	Withdrawals		
Bet ID	Date	Odd	Bet Amount	Result	Profit / Loss
11	2/2/2015	1,69	7,25	LOST	-7,25
10	1/2/2015	1,64	7,81	WIN	4,9984
9	1/2/2015	1,73	6,85	WIN	5,0005
8	31/1/2015	1,61	12,87	WIN	7,8507
7	31/1/2015	1,7	17,84	WIN	12,488
6	31/1/2015	1,77	11,49	LOST	-11,49
5	31/1/2015	1,73	6,85	LOST	-6,85
4	30/1/2015	1,73	6,85	WIN	5,0005
3	29/1/2015	1,79	6,33	WIN	5,0007
2	28/1/2015	1,66	11,64	WIN	7,6824
1	27/1/2015	1,88	5,68	LOST	-5,68

Ready

1st BET @1.88 - 5.68€ (Target +5.00€) ----- LOST -5.68€ Total 494.32€
0/1 WINS - 0% Total Success

2nd BET @1.66 - 11.64€ (Target +2.00€) ----- WIN +7.68€ Total 502.00€
1/2 WINS - 50% Total Success

Now we start from the beginning...

3rd BET @1.79 - 6.33€ (Target +5.00€) ----- WIN +5.00€ Total 507.00€
2/3 WINS - 66.6% Total Success

Now we start from the beginning...

4th BET @1.73 - 6.85€ (Target +5.00€) ----- WIN +5.00€ Total 512.00€
3/4 WINS - 75% Total Success

Now we start from the beginning...

5th BET @1.73 - 6.85€ (Target +5.00€) ----- LOST -6.85€ Total 505.15€
3/5 WINS - 60% Total Success

6th BET @1.77 - 11.49€ (Target +1.00€) ----- LOST -11.49€ Total 493.66€
3/6 WINS - 50% Total Success

7th BET @1.70 - 17.84€ (Target +1.00€) ----- WIN +12.49€ Total 506.15€
4/7 WINS - 57.1% Total Success

8th BET @1.61 - 12.87€ (Target +1.00€) ----- WIN +7.85€ Total 514.00€
5/8 WINS - 62.5% Total Success

Now we start from the beginning...

9th BET @1.73 - 6.85€ (Target +5.00€) ----- WIN +5.00€ Total 519.00€
6/9 WINS - 66.6% Total Success

Now we start from the beginning...

10th BET @1.64 - 7.81€ (Target +5.00€) ----- WIN +5.00€ Total 524.00€
7/10 WINS - 70% Total Success

Now we start from the beginning...

11th BET @1.69 - 7.25€ (Target +5.00€) ----- LOST -7.25€ Total 516.75€
7/11 WINS - 63.6% Total Success

12th BET @1.73 - 12.67€ (Target +2.00€) ----- WIN +9.25€ Total 526.00€
8/12 WINS - 66.6% Total Success

Now we start from the beginning...

Most of the time, you will see screenshots of the bankroll progress, and especially when we reach our target and getting back all our previous loses.

At the link, <http://bit.ly/betofBetManager> you can see all the screenshots.

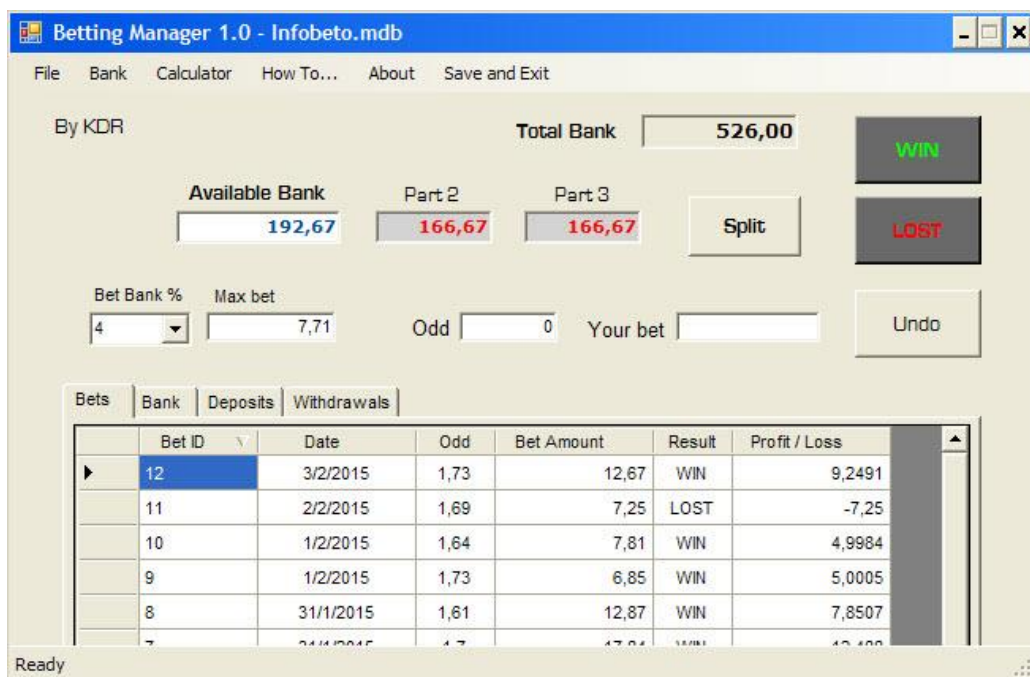

Now we start from the beginning...

13th BET @1.77 - 6.49€ (Target +5.00€) ----- LOST -6.49€ Total 519.51€
8/13 WINS - 61.5% Total Success

14th BET @1.64 - 13.27€ (Target +2.00€) ----- LOST -13.27€ Total 506.24€
8/14 WINS - 57.1% Total Success

15th BET @1.65 - 21.95€ (Target +1.00€) ----- WIN +14.27€ Total 520.51€
9/15 WINS - 60% Total Success

16th BET @1.71 - 11.96€ (Target 2.00€) ----- WIN +8.49€ Total 529.00€
10/16 WINS - 62.5% Total Success

Betting Manager 1.1 - Infobeto.mdb

File Bank Calculator How To... About Save and Exit

By KDR Total Bank 529,00

Available Bank 195,67 Part 2 166,67 Part 3 166,67 Split

Bet Bank % 4 Max bet 7,83 Eu Odd 0 Your bet Undo

Fractional Odd /

Bet ID	Date	Odd	Bet Amount	Result	Profit / Loss
16	8/2/2015	1,71	11,96	WIN	8,4916
15	7/2/2015	1,65	21,95	WIN	14,2675
14	5/2/2015	1,64	13,27	LOST	-13,27
13	4/2/2015	1,77	6,49	LOST	-6,49
12	3/2/2015	1,73	12,67	WIN	9,2491
11	2/2/2015	1,69	7,25	LOST	-7,25
10	1/2/2015	1,64	7,81	WIN	4,9984
9	1/2/2015	1,73	6,85	WIN	5,0005
8	31/1/2015	1,61	12,87	WIN	7,8507
7	31/1/2015	1,7	17,84	WIN	12,488
6	31/1/2015	1,77	11,49	LOST	-11,49

Ready

Now we start from the beginning...

17th BET @1.66 - 7.58€ (Target +5.00€) ----- WIN +5.00€ Total 534.00€
11/17 WINS - 64.7% Total Success

Betting Manager 1.1 - Infobeto.mdb

File Bank Calculator How To... About Save and Exit

By KDR Total Bank 534,00

Available Bank 200,67 Part 2 166,67 Part 3 166,67 Split

Bet Bank % 4 Max bet 8,03 Eu Odd 0 Your bet Undo

Fractional Odd /

Bet ID	Date	Odd	Bet Amount	Result	Profit / Loss
17	8/2/2015	1,66	7,58	WIN	5,0028
16	8/2/2015	1,71	11,96	WIN	8,4916
15	7/2/2015	1,65	21,95	WIN	14,2675
14	5/2/2015	1,64	13,27	LOST	-13,27
13	4/2/2015	1,77	6,49	LOST	-6,49
12	3/2/2015	1,73	12,67	WIN	9,2491
11	2/2/2015	1,69	7,25	LOST	-7,25
10	1/2/2015	1,64	7,81	WIN	4,9984
9	1/2/2015	1,73	6,85	WIN	5,0005
8	31/1/2015	1,61	12,87	WIN	7,8507
7	31/1/2015	1,7	17,84	WIN	12,488

Change the max percentage of your available bank that you could bet.

Now we start from the beginning...

18th BET @1.57 - 8.77€- (Target +5.00€) ----- WIN +5.00€ Total 539.00€
12/18 WINS - 66.7% Total Success

Bet ID	Date	Odd	Bet Amount	Result	Profit / Loss
18	9/2/2015	1,57	8,77	WIN	4,9989
17	8/2/2015	1,66	7,58	WIN	5,0028
16	8/2/2015	1,71	11,96	WIN	8,4916
15	7/2/2015	1,65	21,95	WIN	14,2875
14	5/2/2015	1,64	13,27	LOST	-13,27
13	4/2/2015	1,77	6,49	LOST	-6,49
12	3/2/2015	1,73	12,67	WIN	9,2491
11	2/2/2015	1,69	7,25	LOST	-7,25
10	1/2/2015	1,64	7,81	WIN	4,9984
9	1/2/2015	1,73	6,85	WIN	5,0005
8	31/1/2015	1,61	12,87	WIN	7,8507

Now we start from the beginning...

19th BET @1.64 - 7.81€ (Target +5.00€) ----- LOST -7.81€ Total 531.19€
12/19 WINS - 63.2% Total Success

20th BET @1.74 - 11.91€ (Target +2.00€) ----- LOST -11.91€ Total 519.28€
12/20 WINS - 60% Total Success

21st BET @1.67 - 19.27€ (Target +1.00€) ----- WIN +12.91€ Total 532.19€
13/21 WINS - 61.9% Total Success

22nd BET @1.62 - 14.21€ (Target +1.00€) ----- WIN +8.81€ Total 541.00€
14/22 WINS - 63.6% Total Success

Betting Manager 1.1 - Infobeto.mdb

File Bank Calculator How To... About Save and Exit

By KDR Total Bank **541,00** **WIN**

Available Bank **207,67** Part 2 **166,67** Part 3 **166,67** **Split** **LOST**

Bet Bank % **4** Max bet **8,31** Eu Odd **0** Your bet **Undo**

Fractional Odd **/**

Bets Bank Deposits Withdrawals

Bet ID	Date	Odd	Bet Amount	Result	Profit / Loss
22	14/2/2015	1,62	14,21	WIN	8,8102
21	14/2/2015	1,67	19,27	WIN	12,9109
20	14/2/2015	1,74	11,91	LOST	-11,91
19	13/2/2015	1,64	7,81	LOST	-7,81
18	9/2/2015	1,57	8,77	WIN	4,9989
17	8/2/2015	1,66	7,58	WIN	5,0028
16	8/2/2015	1,71	11,96	WIN	8,4916
15	7/2/2015	1,65	21,95	WIN	14,2675
14	5/2/2015	1,64	13,27	LOST	-13,27
13	4/2/2015	1,77	6,49	LOST	-6,49
12	3/2/2015	1,73	12,67	WIN	9,2491

Ready

Now we start from the beginning...

23rd BET @1.69 - 7.25€ (Target +5.00€) ----- LOST -7.25€ Total 533.75€
14/23 WINS - 60.9% Total Success

24th BET @1.71 - 11.62€ (Target +1.00€) ----- WIN +8.25€ Total 542.00€
15/24 WINS - 62.5% Total Success

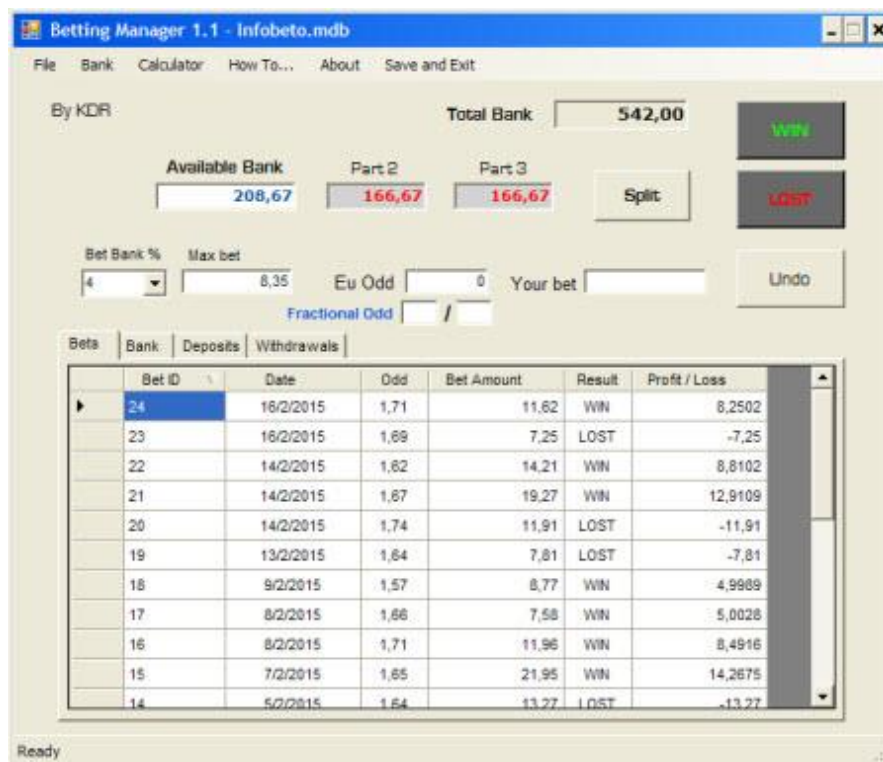

Now we start from the beginning...

25th BET @1.8 - 6.25€ (Target +5.00€) ----- WIN +5.00€ Total 547.00€
16/25 WINS - 64% Total Success

Now we start from the beginning...

26th BET @1.64 - 7.81€ (Target +5.00€) ----- LOST -7.81€ Total 539.19€
16/26 WINS - 61.5% Total Success

27th BET @1.64 - 13.77€ (Target +1.00€) ----- WIN +8.81€ Total 548.01€
17/27 WINS - 63% Total Success

Now we start from the beginning...

28th BET @1.67 - 7.46€ (Target +5.00€) ----- LOST -7.46€ Total 540.55€
17/28 WINS - 60.7% Total Success

29th BET @1.78 - 10.85€ (Target +1.00€) ----- WIN +8.46€ Total 549.01€
18/29 WINS - 62% Total Success

Now we start from the beginning...

30th BET @1.78 - 6.41€ (Target +5.00€) ----- LOST -6.41€ Total 542.60€
18/30 WINS - 60% Total Success

31st BET @1.62 - 11.95€ (Target +1.00€) ----- WIN +7.41€ Total 550.01€
19/31 WINS - 61.3% Total Success

Below you can see all the previous bets from 25 to 31.

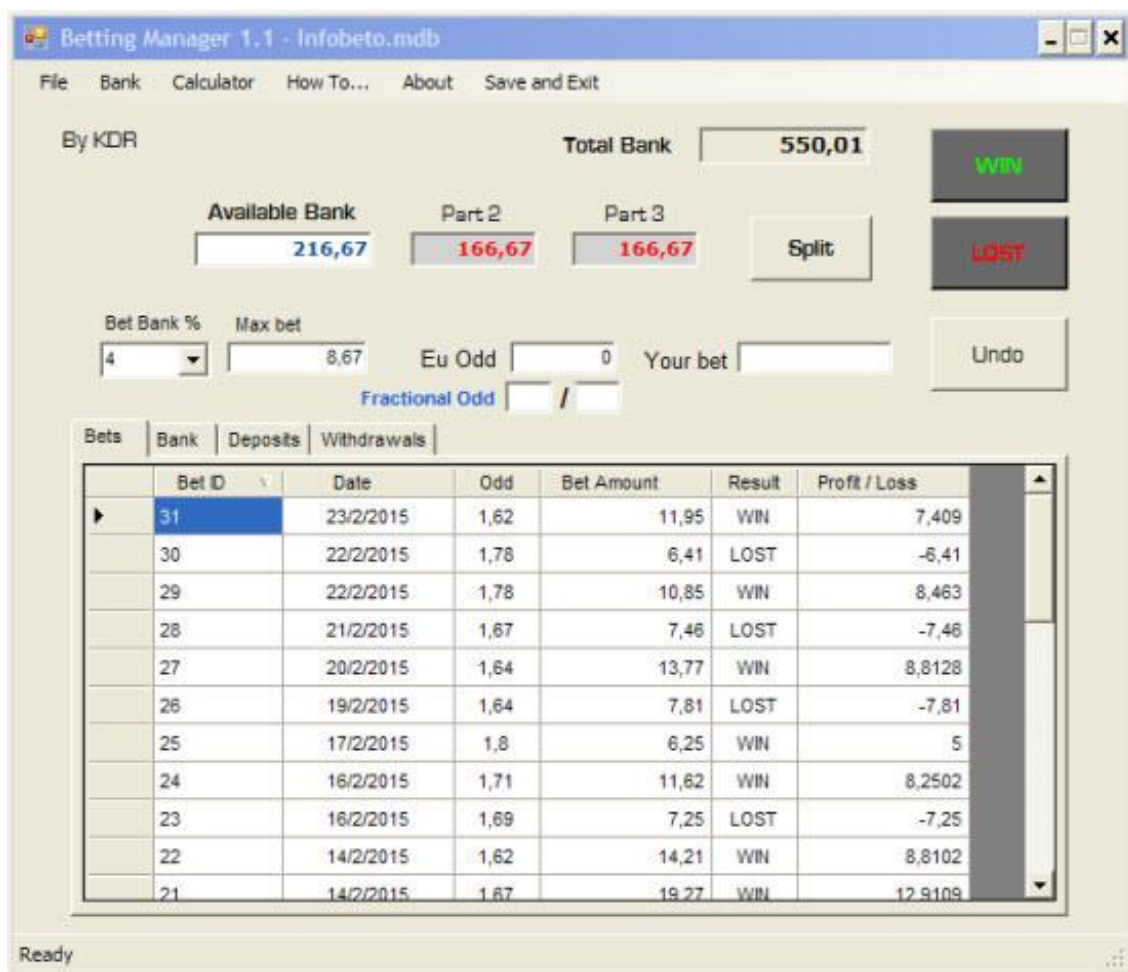

Now we start from the beginning...

32nd BET @1.67 - 7.46€ (Target +5.00€) ----- WIN +5.00€ Total 555.01€
20/32 WINS - 62.5% Total Success

Now we start from the beginning...

33rd BET @1.64 - 7.81€ (Target +5.00€) ----- WIN +4.99€ Total 560.00€
21/33 WINS - 63.6% Total Success

Now we start from the beginning...

34th BET @1.64 - 7.81€ (Target +5.00€) ----- WIN +5.00€ Total 565.00€
22/34 WINS - 64.7% Total Success

After 3 Continuous Wins the bankroll was raised.

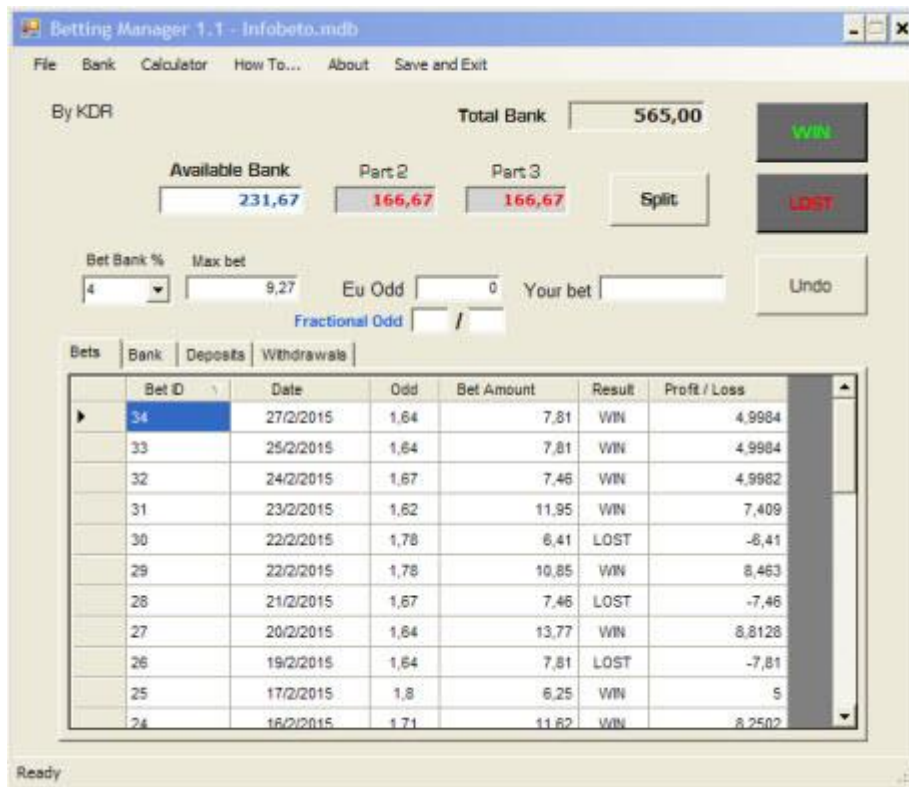

Now we start from the beginning...

35th BET @1.64 - 7.81€ (Target +5.00€) ----- LOST **-7.81€** Total **557.19€**
22/35 WINS - 62.9% Total Success

36th BET @1.62 - 14.21€ (Target +1.00€) ----- LOST **-14.21€** Total **542.98€**
22/36 WINS - 61.1% Total Success

37th BET @1.67 - 22.70€ (Target +1.00€) ----- LOST **-22.70€** Total **520.28€**
22/37 WINS - 59.5% Total Success

38th BET @1.68 - 34.85€ (Target +1.00€) ----- WIN **+23.70€** Total **543.98€**
23/38 WINS - 60.5% Total Success

39th BET @1.714 - 21.30€ (Target +1.00€) ----- WIN **+15.21€** Total **559.19€**
24/39 WINS - 61.5% Total Success

40th BET @1.813 - 10.84€ (Target +1.00€) ----- LOST **-10.84€** Total **548.35€**
24/40 WINS - 60% Total Success

41st BET @1.77 - 15.38€ (Target +1.00€) ----- WIN **+11.84€** Total **560.19€**
25/41 WINS - 61% Total Success

42nd BET @1.714 - 12.34€ (Target +1.00€) ----- WIN **+8.81€** Total **569.00€**
26/42 WINS - 61.9% Total Success

**The last 8 bets, we had 4 loses and 4 wins.
 We managed to get our previous lost bets back
 and earn 1€ for every win.**

Betting Manager 1.1 - Infobeto.mdb

File Bank Calculator How To... About Save and Exit

By KDR

Total Bank **569,00** **WIN**

Available Bank **235,67** Part 2 **166,67** Part 3 **166,67** **Split** **LOST**

Bet Bank % **4** Max bet **9,43** Eu Odd **0** Your bet **Undo**

Fractional Odd **/**

Bets	Bank	Deposits	Withdrawals		
Bet ID	Date	Odd	Bet Amount	Result	Profit / Loss
42	7/3/2015	1,714	12,34	WIN	8,8108
41	5/3/2015	1,77	15,38	WIN	11,8426
40	4/3/2015	1,813	10,84	LOST	-10,84
39	3/3/2015	1,714	21,3	WIN	15,2082
38	2/3/2015	1,68	34,85	WIN	23,698
37	1/3/2015	1,67	22,7	LOST	-22,7
36	28/2/2015	1,62	14,21	LOST	-14,21
35	28/2/2015	1,64	7,81	LOST	-7,81
34	27/2/2015	1,64	7,81	WIN	4,9984
33	25/2/2015	1,64	7,81	WIN	4,9984
32	24/2/2015	1,67	7,46	WIN	4,9982

Ready

Now we start from the beginning...

43rd BET @1.65 - 7.69€ (Target +5.00€) ----- LOST -7.69€ Total 561.31€
26/43 WINS - 60.5% Total Success

44th BET @1.62 - 14.02€ (Target +1.00€) ----- WIN +8.69€ Total 570.00€
27/44 WINS - 61.4% Total Success

Betting Manager 1.1 - Infobeto.mdb

File Bank Calculator How To... About Save and Exit

By KDR

Total Bank **570,00** **WIN**

Available Bank **236,67** Part 2 **166,67** Part 3 **166,67** **Split** **LOST**

Bet Bank % **4** Max bet **9,47** Eu Odd **0** Your bet **Undo**

Fractional Odd **/**

Bets	Bank	Deposits	Withdrawals		
Bet ID	Date	Odd	Bet Amount	Result	Profit / Loss
44	8/3/2015	1,62	14,02	WIN	8,8924
43	7/3/2015	1,65	7,69	LOST	-7,69
42	7/3/2015	1,714	12,34	WIN	8,8108
41	5/3/2015	1,77	15,38	WIN	11,8426
40	4/3/2015	1,813	10,84	LOST	-10,84
39	3/3/2015	1,714	21,3	WIN	15,2082
38	2/3/2015	1,68	34,85	WIN	23,698
37	1/3/2015	1,67	22,7	LOST	-22,7
36	28/2/2015	1,62	14,21	LOST	-14,21
35	28/2/2015	1,64	7,81	LOST	-7,81
34	27/2/2015	1,64	7,81	WIN	4,9984

This is your real bank account that the application lets you work with.

Now we start from the beginning...

45th BET @1.713 - 7.01€ (Target +5.00€) ----- LOST -7.01€ Total 562.99€
27/45 WINS - 60% Total Success

46th BET @1.777 - 10.31€ (Target +1.00€) ----- WIN +8.02€ Total 571.01€
28/46 WINS - 60.9% Total Success

Now we start from the beginning...

47th BET @1.733 - 6.82€ (Target +5.00€) ----- WIN +4.99€ Total 576.00€
29/47 WINS - 61.7% Total Success

Now we start from the beginning...

48th BET @1.69 - 7.25€ (Target +5.00€) ----- WIN +5.01€ Total 581.01€
30/48 WINS - 62.5% Total Success

Till now we have the progress as seen below...

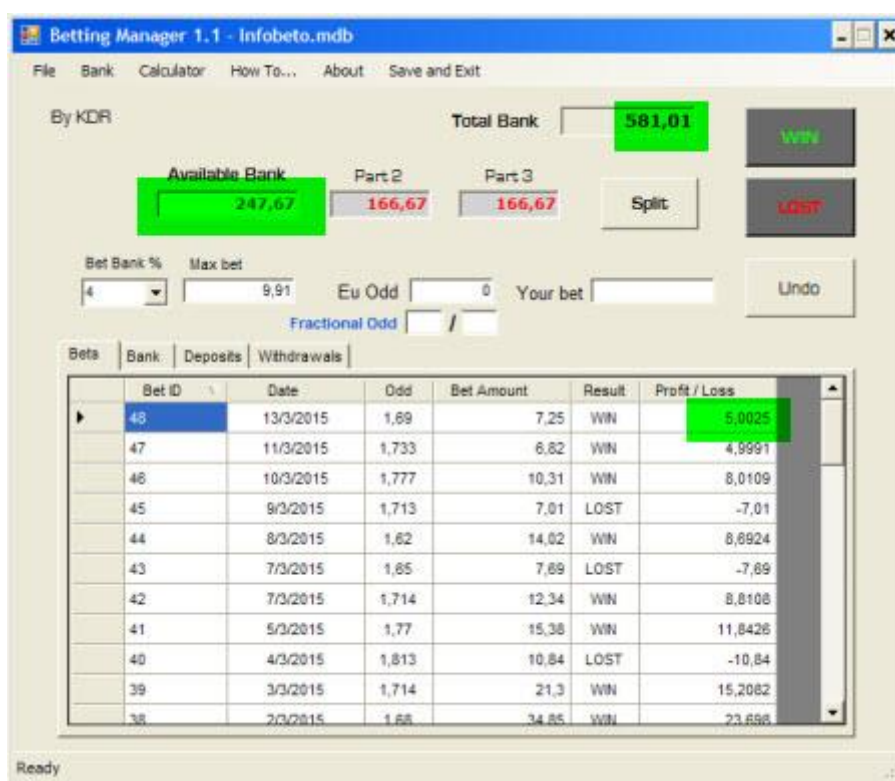

Bet ID	Date	Odd	Bet Amount	Result	Profit / Loss
48	13/3/2015	1,69	7,25	WIN	5,0025
47	11/3/2015	1,733	6,82	WIN	4,9991
46	10/3/2015	1,777	10,31	WIN	8,0109
45	9/3/2015	1,713	7,01	LOST	-7,01
44	8/3/2015	1,62	14,02	WIN	8,6924
43	7/3/2015	1,65	7,69	LOST	-7,69
42	7/3/2015	1,714	12,34	WIN	8,8108
41	5/3/2015	1,77	15,38	WIN	11,8426
40	4/3/2015	1,813	10,84	LOST	-10,84
39	3/3/2015	1,714	21,3	WIN	15,2082
38	2/3/2015	1,68	34,85	WIN	23,656

Now we start from the beginning...

49th BET @1.733 - 6.82€ (Target +5.00€) ----- LOST -6.82€ Total 574.19€
30/49 WINS - 61.2% Total Success

50th BET @1.653 - 11.98€ (Target +1.00€) ----- LOST -11.98€ Total 562.21€
30/50 WINS - 60% Total Success

51st BET @1.733 - 17.71€ (Target +1.00€) ----- WIN +12.98€ Total 575.19€
31/51 WINS - 60.8% Total Success

52nd BET @1.822 - 9.51€ (Target +1.00€) ----- WIN +7.82€ Total 583.01€
32/52 WINS - 61.5% Total Success

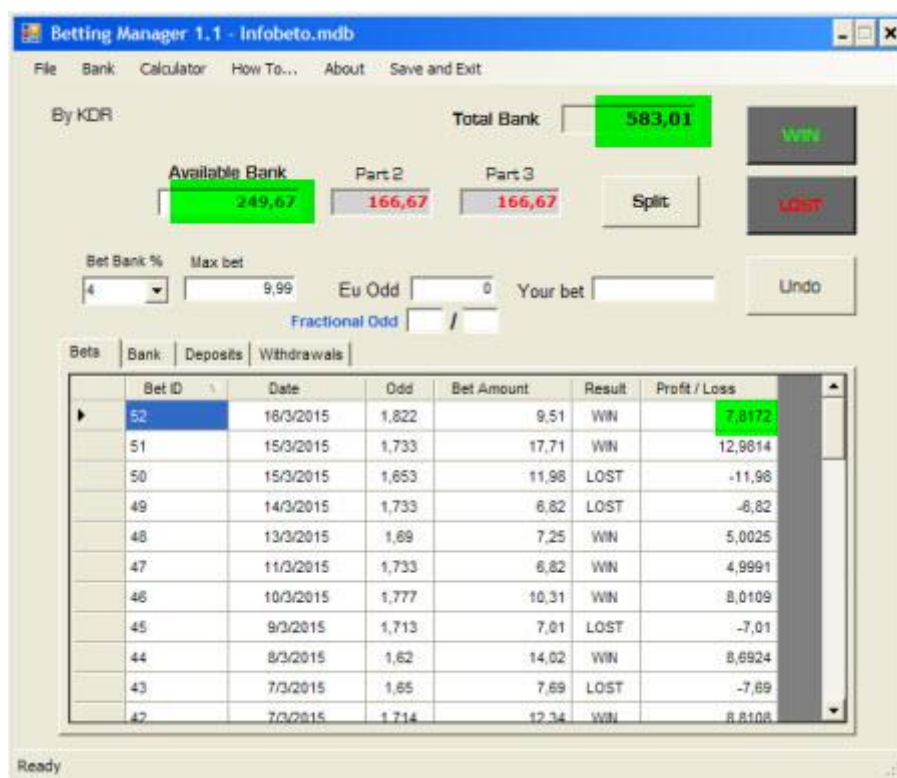

Now we start from the beginning...

At this point, we were glad to have a winning streak. 7 WINS.

53rd BET @1.8 - 6.25€ (Target +5.00€) ----- WIN +5.00€ Total 588.01€
33/53 WINS - 62.3% Total Success

Now we start from the beginning...

54th BET @1.714 - 7.00€ (Target +5.00€) ----- WIN +4.99€ Total 593.00€
34/54 WINS - 63% Total Success

Now we start from the beginning...

When my available bank (1st Part) reached 250€, I "SPLIT" my Total Bank into 3 parts.

It was a personal target.

I wanted to keep safe a bigger part of my total bank.

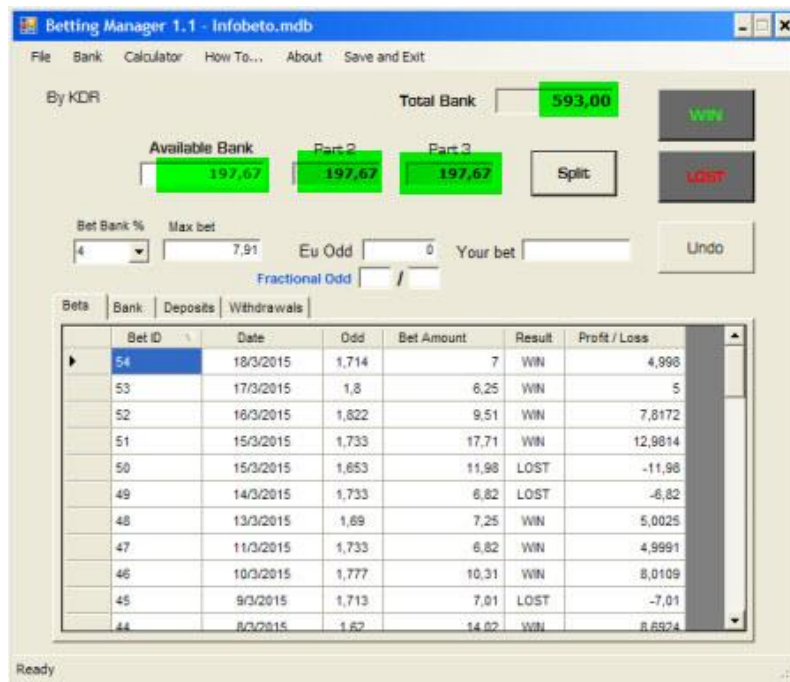

Now we start from the beginning...

55th BET @1.69 - 7.25€(Target +5.00€) ----- WIN +5.00€ Total 598.00€
35/55 WINS - 63.6% Total Success

Now we start from the beginning...

56th BET @1.67 - 7.46€ (Target +5.00€) ----- WIN +5.00€ Total 603.00€
36/56 WINS - 64.3% Total Success

Now we start from the beginning...

57th BET @1.67 - 7.46€ (Target +5.00€) ----- WIN +5.00€ Total 608.00€
37/57 WINS - 64.9% Total Success

Now we start from the beginning...

58th BET @1.733 - 6.82€ (Target +5.00€) ----- WIN +5.00€ Total 613.00€
38/58 WINS - 65.5% Total Success

Now we start from the beginning...

59th BET @1.67 - 7.46€(Target +5.00€) ----- WIN +5.00€ Total 618.00€
39/59 WINS - 66.1% Total Success

Now we start from the beginning...

At the end of this winning streak, we raised our bankroll to 618.00€

Betting Manager 1.1 - Infobeto.mdb

File Bank Calculator How To... About Save and Exit

By KDR: Total Bank **618,00** WIN

Available Bank **222,66** Part 2 **197,67** Part 3 **197,67** Split LOST

Bet Bank % **4** Max bet **6,91** Eu Odd **0** Your bet Undo

Fractional Odd **/**

Bet ID	Date	Odd	Bet Amount	Result	Profit / Loss
59	4/4/2015	1,67	7,46	WIN	4,9982
58	2/4/2015	1,733	6,82	WIN	4,9991
57	22/3/2015	1,67	7,46	WIN	4,9982
56	21/3/2015	1,67	7,46	WIN	4,9982
55	20/3/2015	1,69	7,25	WIN	5,0025
54	18/3/2015	1,714	7	WIN	4,998
53	17/3/2015	1,8	6,25	WIN	5
52	16/3/2015	1,822	9,51	WIN	7,8172
51	15/3/2015	1,733	17,71	WIN	12,9814
50	15/3/2015	1,653	11,98	LOST	-11,98
49	14/3/2015	1,733	6,82	LOST	-6,82

Change the max percentage of your available bank that you could bet.

60th BET @1.8 - 6.25€ (Target +5.00€) ----- LOST -6.25€ Total 611.75€
39/60 WINS - 65% Total Success

61st BET @1.813 - 8.92€ (Target +1.00€) ----- LOST -8.92€ Total 602.83€
39/61 WINS - 64% Total Success

62nd BET @1.714 - 13.89€ (Target +1.00€) ----- WIN +9.92€ Total 612.74€
40/62 WINS - 64.5% Total Success

63rd BET @1.687 - 10.55€ (Target +1.00€) ----- LOST -10.55€ Total 602.19€
40/63 WINS - 63.5% Total Success

64th BET @1.755 - 15.30€ (Target +1.00€) ----- LOST -15.30€ Total 586.89€
40/64 WINS - 62.5% Total Success

65th BET @1.8 - 20.38€ (Target +1.00€) ----- WIN +16.31€ Total 603.20€
41/65 WINS - 63.1% Total Success

66th BET @1.755 - 15.30€ (Target +1.00€) ----- WIN +11.55€ Total 614.75€
42/66 WINS - 63.6% Total Success

67th BET @1.733 - 9.89€ (Target +1.00€) ----- WIN +7.25€ Total 622.00€
43/67 WINS - 64.2% Total Success

The last 8 bets, we had 4 loses and 4 wins.
We managed to get our previous lost bets back
and earn 1€ for every win.

Betting Manager 1.1 - Infobeto.mdb

File Bank Calculator How To... About Save and Exit

By KDR: Total Bank **622,00** WIN

Available Bank **226,67** Part 2 **197,67** Part 3 **197,67** Split LOST

Bet Bank % Max bet Eu Odd Your bet Undo

4 9,07 0

Fractional Odd /

Bet ID	Date	Odd	Bet Amount	Result	Profit / Loss
67	15/4/2015	1,733	9,89	WIN	7,2494
66	14/4/2015	1,755	15,3	WIN	11,5515
65	13/4/2015	1,8	20,38	WIN	16,304
64	8/4/2015	1,755	15,3	LOST	-15,3
63	6/4/2015	1,687	10,55	LOST	-10,55
62	5/4/2015	1,714	13,89	WIN	9,9175
61	4/4/2015	1,813	8,92	LOST	-8,92
60	4/4/2015	1,8	6,25	LOST	-6,25
59	4/4/2015	1,67	7,46	WIN	4,9982
58	2/4/2015	1,733	6,82	WIN	4,9991
57	22/3/2015	1,67	7,46	WIN	4,9982

Ready

Now we start from the beginning...

68th BET @1.777 - 6.44€ (Target +5.00€) ----- WIN +5.00€ Total 627.00€
44/68 WINS - 64.7% Total Success

Now we start from the beginning...

69th BET @1.653 - 7.66€ (Target +5.00€) ----- WIN +5.00€ Total 632.00€
45/69 WINS - 65.2% Total Success

Betting Manager 1.1 - Infobeto.mdb

File Bank Calculator How To... About Save and Exit

By KDR: Total Bank **632,00** WIN

Available Bank **236,67** Part 2 **197,67** Part 3 **197,67** Split LOST

Bet Bank % Max bet Eu Odd Your bet Undo

4 9,47 0

Fractional Odd /

Bet ID	Date	Odd	Bet Amount	Result	Profit / Loss
69	20/4/2015	1,653	7,66	WIN	5,002
68	19/4/2015	1,777	6,44	WIN	5,0039
67	15/4/2015	1,733	9,89	WIN	7,2494
66	14/4/2015	1,755	15,3	WIN	11,5515
65	13/4/2015	1,8	20,38	WIN	16,304
64	8/4/2015	1,755	15,3	LOST	-15,3
63	6/4/2015	1,687	10,55	LOST	-10,55
62	5/4/2015	1,714	13,89	WIN	9,9175
61	4/4/2015	1,813	8,92	LOST	-8,92
60	4/4/2015	1,8	6,25	LOST	-6,25
59	4/4/2015	1,67	7,46	WIN	4,9982

This is your real bank account that the application lets you work with.

We managed to raise our bankroll 25% using a stable and totally safe system with the assistant of a bankroll management software.

Start 500.00€
Now 632.00€

If we had a bankroll of 5000€, with targets of 50€,
we would reach 6320€ till now.

You can verify everything, following the link below...

<http://bit.ly/betofBetManager>

or

You can see how the software works at...

<http://www.mybettingmanager.com>

It's time to manage your luck in your hands.

***For people who promote affiliate products through Clickbank,
Betting Manager is available for promotion.
Use the tools at <http://www.mybettingmanager.com/affiliates>